50 PATTERNS · 100 DRILLS

50 Checkmate Patterns Every Player Should Know

Learn the shapes that end games — with diagrams, examples and practice positions.

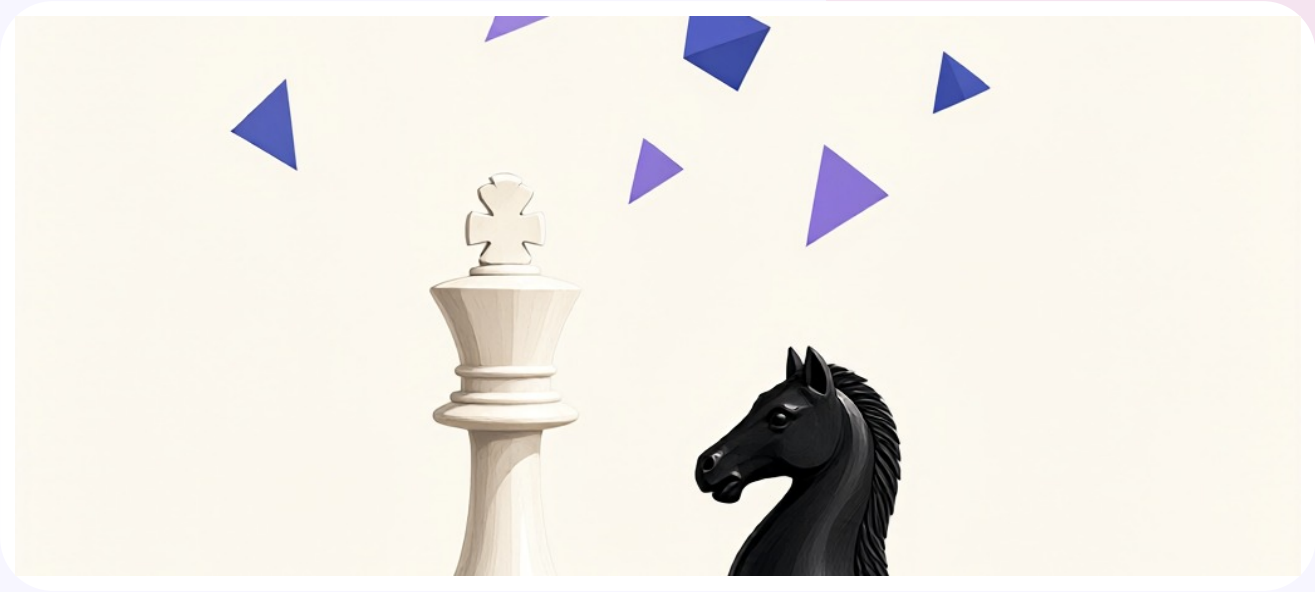

- 50 named checkmate patterns
- Full-page diagrams and explanations
- 100 practice positions with solutions

About this resource

Fifty named mating patterns, each explained with a diagram and followed by two practice positions. Strong players do not calculate every checkmate from scratch — they recognise shapes. This book teaches fifty named mating patterns, from the back-rank mate and the smothered mate to the Arabian mate and the hook mate. Each pattern gets a full-page explanation, a clear diagram and two practice positions. The answers are collected at the back, so the book works equally well for self-study or a club session. By the end you will have a mental library you can scan for in your own games.

How to use this book

Study one pattern per day. Cover the solution, set the position on a board, and find the mate before checking.

© SkillBooks.in · For personal, family and single-classroom use.
Commercial resale or redistribution of the files is not permitted.
Every puzzle and exercise in this book was generated and checked by our content engine.

What's inside

- The Visual Grammar of Checkmate — Why pattern recognition is faster than calculation
- Patterns 01–10: Classical Mating Nets — Back-Rank, Anastasia, Boden, Blackburne, Smothered
- Patterns 11–20: Historical & Master Combinations — Scholar, Fool, Legal, Epaulette, Opera, Blind Swine
- Patterns 21–30: Minor Piece & Tactical Traps — Pillsbury, Reti, Kill Box, Vukovic, Balestra, Corner
- Patterns 31–40: Endgame & Linear Mates — Lawnmower, Two Bishops, Bishop & Knight, Mayet, Corridor
- Patterns 41–50: Advanced Breakthroughs & Discoveries — David & Goliath, Knight Fork, Double Check, Decoys
- Complete Solutions & Algebraic Notation — Answers for all 50 model archetypes and 50 practice drills

The Visual Grammar of Checkmate

Grandmasters do not calculate 20 moves ahead on every turn. Instead, their subconscious instantly recognizes spatial geometries: which flight squares are blocked, which piece coordinates with another, and which mating net is emerging.

This book catalogs the 50 definitive checkmate patterns that occur repeatedly in master games, tournament play, and online blitz. Each pattern is broken down into its anatomical essence: the model archetype diagram illustrates the pure concept, while the accompanying practice drill trains you to spot it under real board conditions.

- Study the geometry, not just the pieces: Notice how an enemy's own pawn or rook often acts as the fatal cage.
- Recognize the helpers: A queen almost never mates alone; identify which bishop, knight, or pawn is her anchor.
- Look for king flight squares: The fastest way to find checkmate is to ask: 'Where could the enemy king run?'
- Speed matters: Strive to recognize all 50 patterns in under 10 seconds per diagram.

GOOD TO KNOW

Pattern recognition turns a chaotic chess position into an instant, intuitive winning strike.

DAILY PRACTICE ROUTINE & COMMITMENT

- [ ] Set a dedicated 15-minute daily focus window without phone or notifications.
- [ ] Work through each exercise completely before checking answers in the back.
- [ ] Review missed questions to understand the underlying rule or method.
- [ ] Celebrate consistency: completing one unit daily beats rushing an entire pack.

My Daily Goal: Complete _____ pages/day · Target Start Time: _____

ESSENTIAL CHECKMATE PATTERNS

Pattern 01: Back-Rank Mate

Mating Net Architecture: Model Demonstration + Real Tactical Drill

MATING MECHANISM & BOARD GEOMETRY

When pawns in front of a castled king have not stepped forward, a single rook or queen landing on the 8th rank traps and mates the king.

MODEL ARCHETYPE DEMONSTRATION

- Key Mating Move: Rd8#

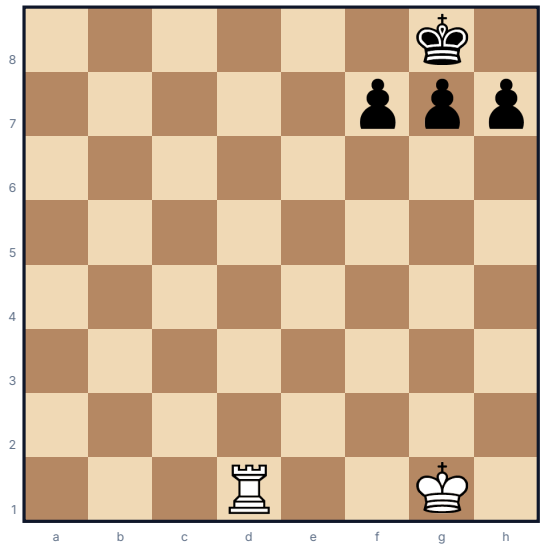

Mating Geometry Checklist:

- King escape squares cut off by attacker's pieces
- Defending pieces obstruct friendly flight paths
- Forcing check eliminates interposing options

PRACTICE TACTICAL DRILL

- White to move

Beginner

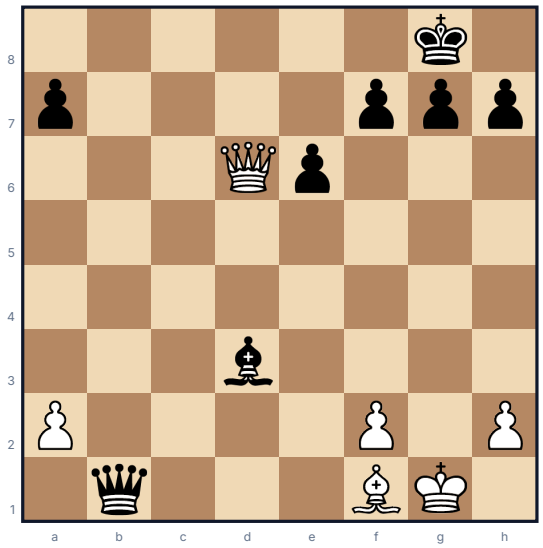

Find the Checkmate:

Mating Move 1: _____

Follow-up Move 2: _____

Key Flight Square Blocked: _____

☐ Identified pattern instantly (<30s) Drill Points: [/ 10]

ESSENTIAL CHECKMATE PATTERNS

Pattern 02: Anastasia's Mate

Mating Net Architecture: Model Demonstration + Real Tactical Drill

MATING MECHANISM & BOARD GEOMETRY

A knight on e7 or e2 cuts off the escape squares g8 and g6 (or g1/g3), while a friendly rook or queen delivers mate along the open h-file.

MODEL ARCHETYPE DEMONSTRATION

- Key Mating Move: Re8#

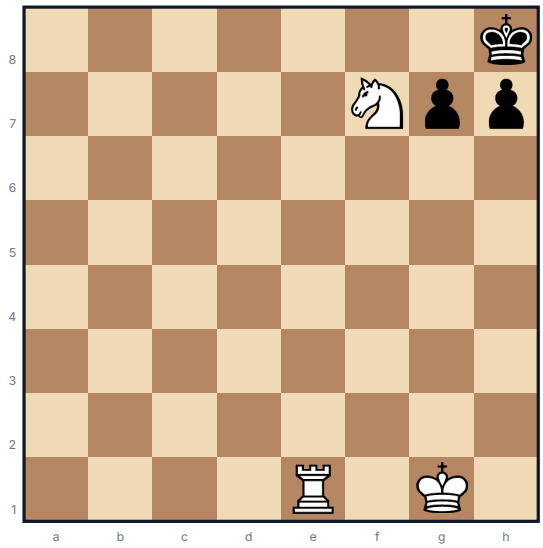

Mating Geometry Checklist:

- King escape squares cut off by attacker's pieces
- Defending pieces obstruct friendly flight paths
- Forcing check eliminates interposing options

PRACTICE TACTICAL DRILL

- White to move

Beginner

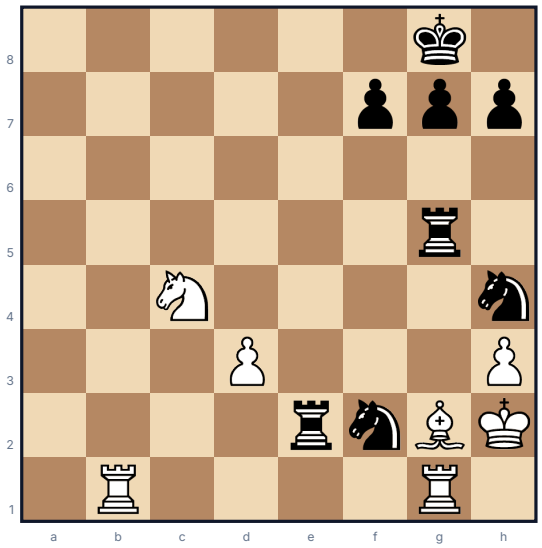

Find the Checkmate:

Mating Move 1: _____

Follow-up Move 2: _____

Key Flight Square Blocked: _____

☐ Identified pattern instantly (<30s) Drill Points: [/ 10]

ESSENTIAL CHECKMATE PATTERNS

Pattern 03: Boden's Mate

Mating Net Architecture: Model Demonstration + Real Tactical Drill

MATING MECHANISM & BOARD GEOMETRY

Two criss-crossing bishops slice across open diagonals against a king whose escape squares are obstructed by friendly pieces.

MODEL ARCHETYPE DEMONSTRATION

• Key Mating Move: Ba6#

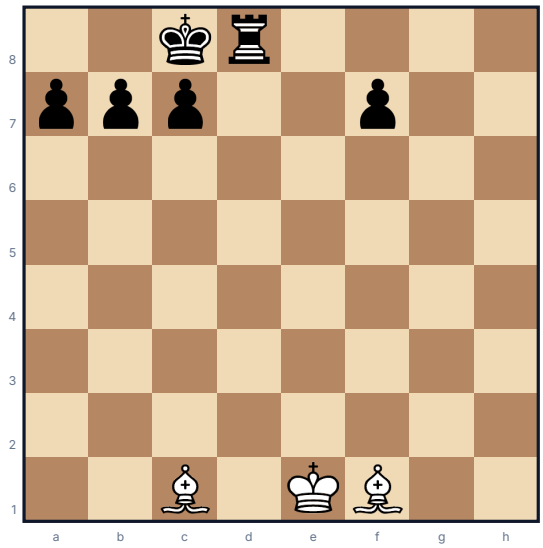

Mating Geometry Checklist:

• King escape squares cut off by attacker's pieces

• Defending pieces obstruct friendly flight paths

• Forcing check eliminates interposing options

PRACTICE TACTICAL DRILL

• Black to move Beginner

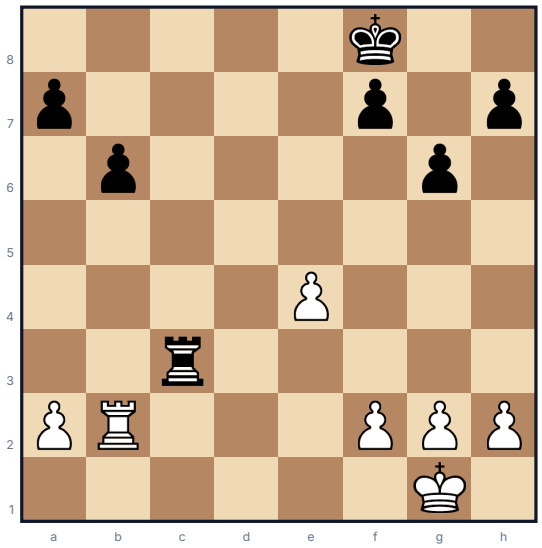

Find the Checkmate:

Mating Move 1: _____

Follow-up Move 2: _____

Key Flight Square Blocked: _____

☐ Identified pattern instantly (<30s) Drill Points: [/ 10]

ESSENTIAL CHECKMATE PATTERNS

Pattern 04: Blackburne's Mate

Mating Net Architecture: Model Demonstration + Real Tactical Drill

MATING MECHANISM & BOARD GEOMETRY

Two bishops combined with an active knight corner an enemy king, with one bishop delivering the final diagonal blow.

MODEL ARCHETYPE DEMONSTRATION

• Key Mating Move: Bxh7#

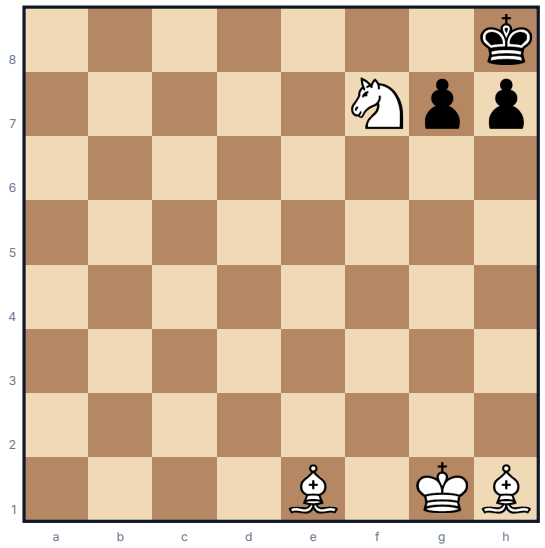

Mating Geometry Checklist:

• King escape squares cut off by attacker's pieces

• Defending pieces obstruct friendly flight paths

• Forcing check eliminates interposing options

PRACTICE TACTICAL DRILL

• Black to move Beginner

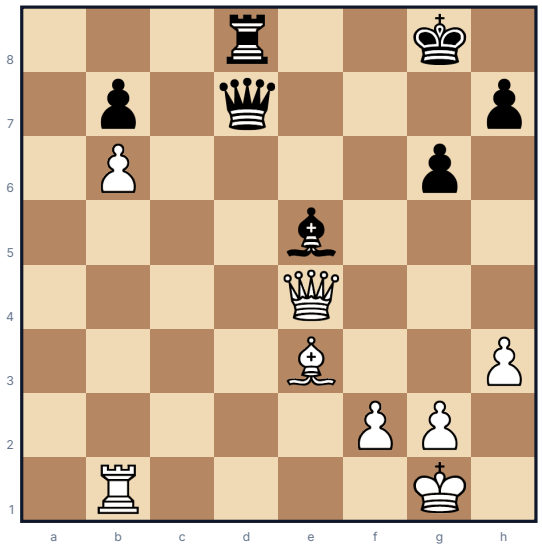

Find the Checkmate:

Mating Move 1: _____

Follow-up Move 2: _____

Key Flight Square Blocked: _____

☐ Identified pattern instantly (<30s) Drill Points: [/ 10]

This is a free sample

The complete resource contains 64 pages, 50 patterns + 100 drills and a full answer section. Every purchase includes lifetime re-downloads from your SkillBooks account.

Get the full resource at skillbooks.in